

FORM NO. 1.

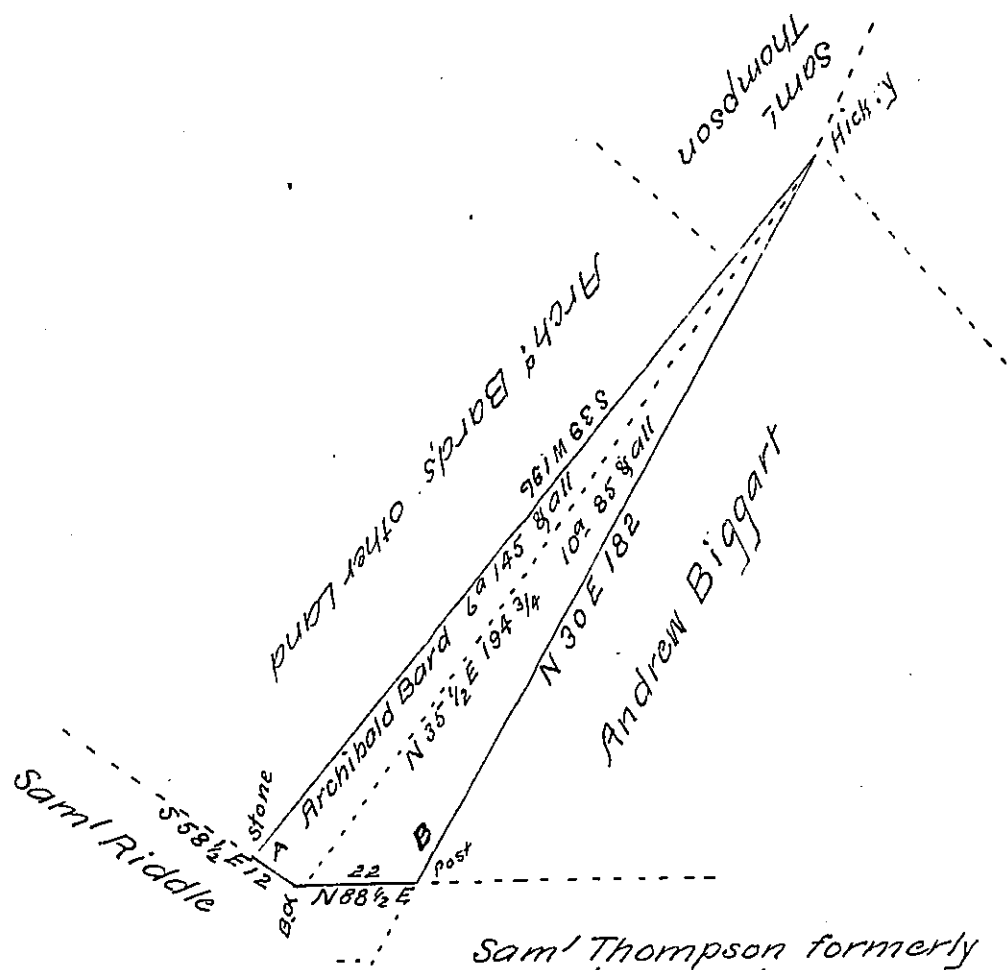

Sam'l Thompson formerly
David Cashler
Draught of a Tract of Land Situate in Peters Township Franklin
County Containing Serenteen Acres and Sixty perches & allowance of
Six 1/2 Cent for Roads &c Surveyed Dec 3rd 1813 In pursuance of a Warrant
Granted Archibald Bard for 20^{as} Dated Oct 23rd 1813

Rich^d T. Leech Esq^r
Surveyor General

Archibald Fleming D.S

N. B. The part B. Containing 10^{as} 85 1/2 & allowance is Claimed by Andrew
Briggart as part of a survey made for him On a Warrant Dated 17th
Dec 1774 He states that the Closing line was not run at the time of Making the
Survey But was left open from the Hickory to the Black Oak - Mr Bard States
that He called on Mr Biggart to have the line Closed (Thomas Poe Esq^r D.S.
being along to run it) and that Mr Biggart Shewed Him the Post twenty two
perches East of the B.O. as his upper corner, from which Thomas Poe Esq^r D.S run
a Strait Course to the Hickory - Since Making the above Survey I have run Mr
Biggarts line from the B.O. to his Corner post adjoining David Cashler and
find that it measures Sixty two and an half perches, Old Survey calls for thirty
four and an half perches - - - - - Arch^d Fleming D.S

I do Certify that at the time of Making the above Survey there was a House
thereon, and part of the land Cleared and Cultivated, and a Family res-
iding thereon Given under my hand this 22nd of March 1815

Arch^d Fleming D.S

IN TESTIMONY that the above is a copy of the original remaining on file in
the Department of Internal Affairs of Pennsylvania, made
comformably to an Act of Assembly approved the 16th day of
February 1833, I have hereunto set my hand and caused
the Seal of said Department to be affixed at Harrisburg,
this fourteenth day of October 1907.

Henry Howell
Secretary of Internal Affairs.